

VALSE COOL

By Art Wiggins

An Original Art Wiggins Manuscript

Edited by Mark Azzolina

CONDUCTOR

Time 3:15

$\text{♩} = 192$

T. Bones
mf

Drums *x x x etc.*

Bass

A

Saxes *mf*

T. Bones
mp

B

add *Trpts.*

T. Bones

f

© (ENSEMBLE)

Tenor Solo - ad lib

ⓓ

Tenor Solo

(Ensemble)

Trpts.

T. Bones

mp

mp

Saxes

Brass

mp

Tenor Solo

mp

(Ensemble)

mp

(Ensemble)

mp

(Ensemble)

(Ensemble)

(Ensemble)

Drum Solo-ad lib - - - -

Saxes

Drum Solo ad lib - - - -

Brass

VALSE COOL

By Art Wiggins

An Original Art Wiggins Manuscript

Edited by Mark Azzolina

ALTO I

A

mf

B

C

D

long

E

f

f

F

mf

mf *f*

f

G

mf

H

f *mf*

f

f

f

E

F

G

H

VALSE COOL

By Art Wiggins

An Original Art Wiggins Manuscript

Edited by Mark Azzolina

TENOR I

- Staff 1:** Starts with a boxed letter 'E'. Chords include D7b9, G-7, C7b9, and A-7. Dynamics include *mf*.
- Staff 2:** Chords include A6, G-7, C7, and F. A boxed letter 'F' is present. Dynamics include *mf*.
- Staff 3:** Dynamics include *mf*.
- Staff 4:** Dynamics include *f*.
- Staff 5:** Chord G is boxed. Dynamics include *mf*.
- Staff 6:** Chord H is boxed. Dynamics include *f* and *mf*.
- Staff 7:** Dynamics include *f*.
- Staff 8:** Dynamics include *f*.
- Staff 9:** Dynamics include *f*.
- Staff 10:** Dynamics include *f*.

VALSE COOL

By Art Wiggins

An Original Art Wiggins Manuscript

Edited by Mark Azzolina

TENOR 2

VALSE COOL

By Art Wiggins

An Original Art Wiggins Manuscript
Edited by Mark Azzolina

BARITONE

E

F

G

H

VALSE COOL

By Art Wiggins

An Original Art Wiggins Manuscript

Edited by Mark Azzolina

TRUMPET I

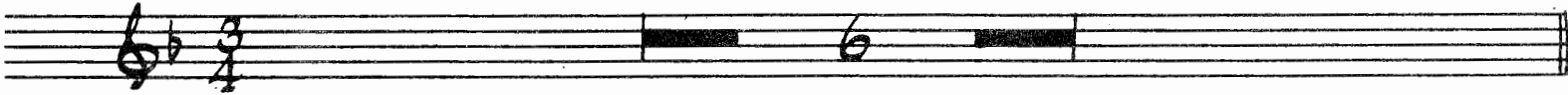

A

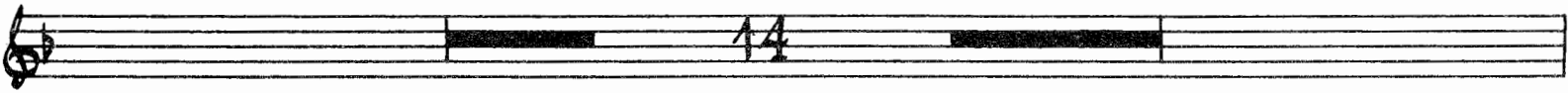

B

C

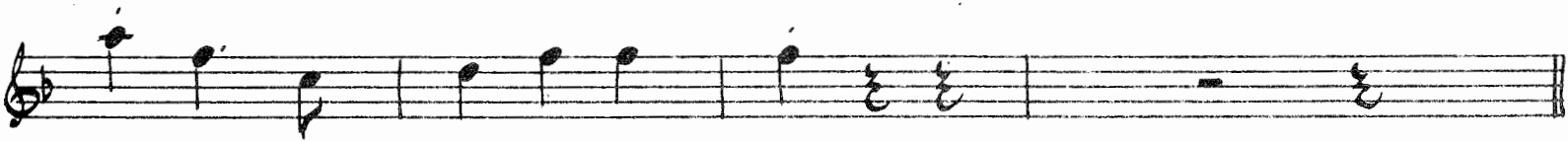

D

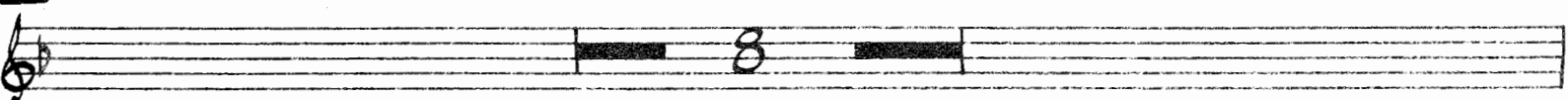

VALSE COOL

By Art Wiggins

An Original Art Wiggins Manuscript
Edited by Mark Azzolina

TRUMPET 2

6

A

14

B

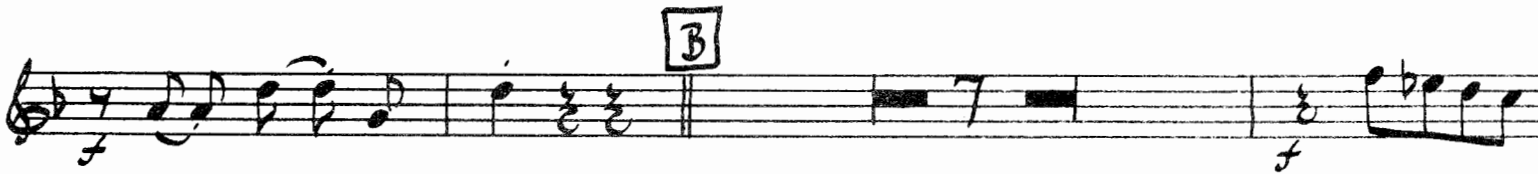

C

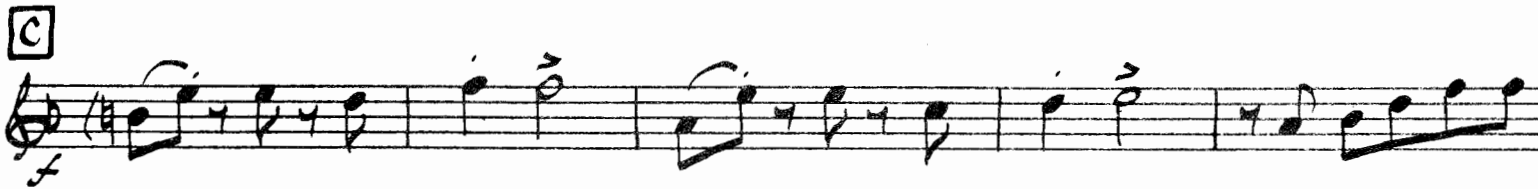

D

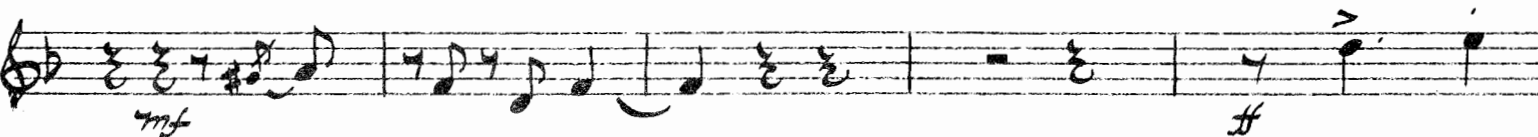

VALSE COOL

By Art Wiggins

An Original Art Wiggins Manuscript
Edited by Mark Azzolina

TRUMPET 3

A

B

C

D

VALSE COOL J. P. FLAGG

By Art Wiggins

An Original Art Wiggins Manuscript
Edited by Mark Azzolina

TRUMPET 4

A

B

C

D

VALSE COOL

By Art Wiggins

An Original Art Wiggins Manuscript
Edited by Mark Azzolina

TROMBONE I

VALSE COOL

By Art Wiggins

An Original Art Wiggins Manuscript

Edited by Mark Azzolina

TROMBONE 2

T. Bone 2 (Cool)

VALSE COOL

By Art Wiggins

TROMBONE 3

An Original Art Wiggins Manuscript
Edited by Mark Azzolina

T. Bone 3 (Cool)

VALSE COOL

By Art Wiggins

An Original Art Wiggins Manuscript

Edited by Mark Azzolina

TROMBONE 4 (BASS)

Staff 1: *mp*, *f*, **E**

Staff 2: *f*, *mf*, **F**

Staff 3: *mf*, *f*, **G**

Staff 4: *f*, **H**

Staff 5: *p*, *f*

Staff 6: *f*

Staff 7: *f*

Staff 8: *f*

Staff 9: *f*

Staff 10: *f*

VALSE COOL

By Art Wiggins

GUITAR &
VIBRAPHONE

An Original Art Wiggins Manuscript
Edited by Mark Azzolina

F-7 Bb7 EbM9 Eb6 EbM9 **E** AbM9 Eb G-7 F-7

Ed EbM9 D-11 G7b9+5 G-7 C7b9 F-7 F-7 Bb7b9 G-7

Gb0 F-7 Bb7 EbM9 C-7 F7b9 **F** Bb-7 D7 Eb7

C-7 AbM9 B7(b5) Bb-7 Eb7 Dbo (+5b9) C7 F-7 D-7 b5 Db9 Db9

C-7 F-7 F-7 Bb-7 Bb-7 Eb7 (+5b9) Eb7 Ab Ab **G** F-7

Bb7b9 EbM9 AbM9 D-7 G7+5 G-7 (Ab) C7b9b5

H F-7 F-7 Bb7b9 G-7 Gb0 F-7 Bb7b9

G-7 C9+5 A-7 b5 Ab7 Eb C-7

F-7 F-7 - Σ - Σ G7+5 C-7 F-7 F-7 Eb7 Ab9

- Σ - Σ Eb Gb9 F-7 Eb Eb7+5+9

7001 VALSE COOL

By Art Wiggins

An Original Art Wiggins Manuscript

Edited by Mark Azzolina

BASS

Bass (Cool)

F-7 Bb7b9 G-7 Gbo F-7 Bb7 EbM9 Eb6 EbM9 AbM9 **E**

Eb G-7 F-7 Eb EbM9 D-11 G7b9+5 G-7 C7b9 F-7

F-7 Bb7b9 G-7 Gbo F-7 Bb7 EbM9 C7 F7b9 **F** Bb-7

D7 Eb7 C-7 AbM9 B7b5 Bb-7 Eb7Db0 C7+5b9 F-7 D-7b5 Db9

Db9 (b) C-7 F-7 F-7 Bb-7 Bb-7 Eb7 Eb7+5 Ab Ab

G F-7 Bb7b9 EbM9 AbM7 D-7 G7+5 G-7

b9b5 C7 **H** F-7 F-7 Bb7b9 G-7 Gbo F-7

Bb7b9 G-7 C9+5 A-7b5 Ab-7 Eb

C-7 F-7 F-7 G7+5 C-7 F-7 F-7 Eb7 Ab9

Fb Gb9 F-7 Eb Eb7+5+9

VALSE COOL

By Art Wiggins

An Original Art Wiggins Manuscript

Edited by Mark Azzolina

DRUMS

E

2

F

G

H

Solo - ad lib - - - - -

Solo - ad lib - - - - -

VALSE COOL

By Art Wiggins

An Original Art Wiggins Manuscript

Edited by Mark Azzolina

PIANO

Piano

3.

(+5b9) C7 F-7 b5 D-7 Db9 Db9 G-7 F-7 F-7

Bb-7 Bb-1 Eb7 Eb7 Ab Ab G-7 Eb7b9

Ebm9 AbM7 D-7 G7 +5 G-7 G-7 b9b5 C7

F-7 Bb7b9 G-7 Gb9 F-7 Bb7b9

G-7 C7 b5 A-7 Ab7 Eb G7

Piano (Cool)

5.

